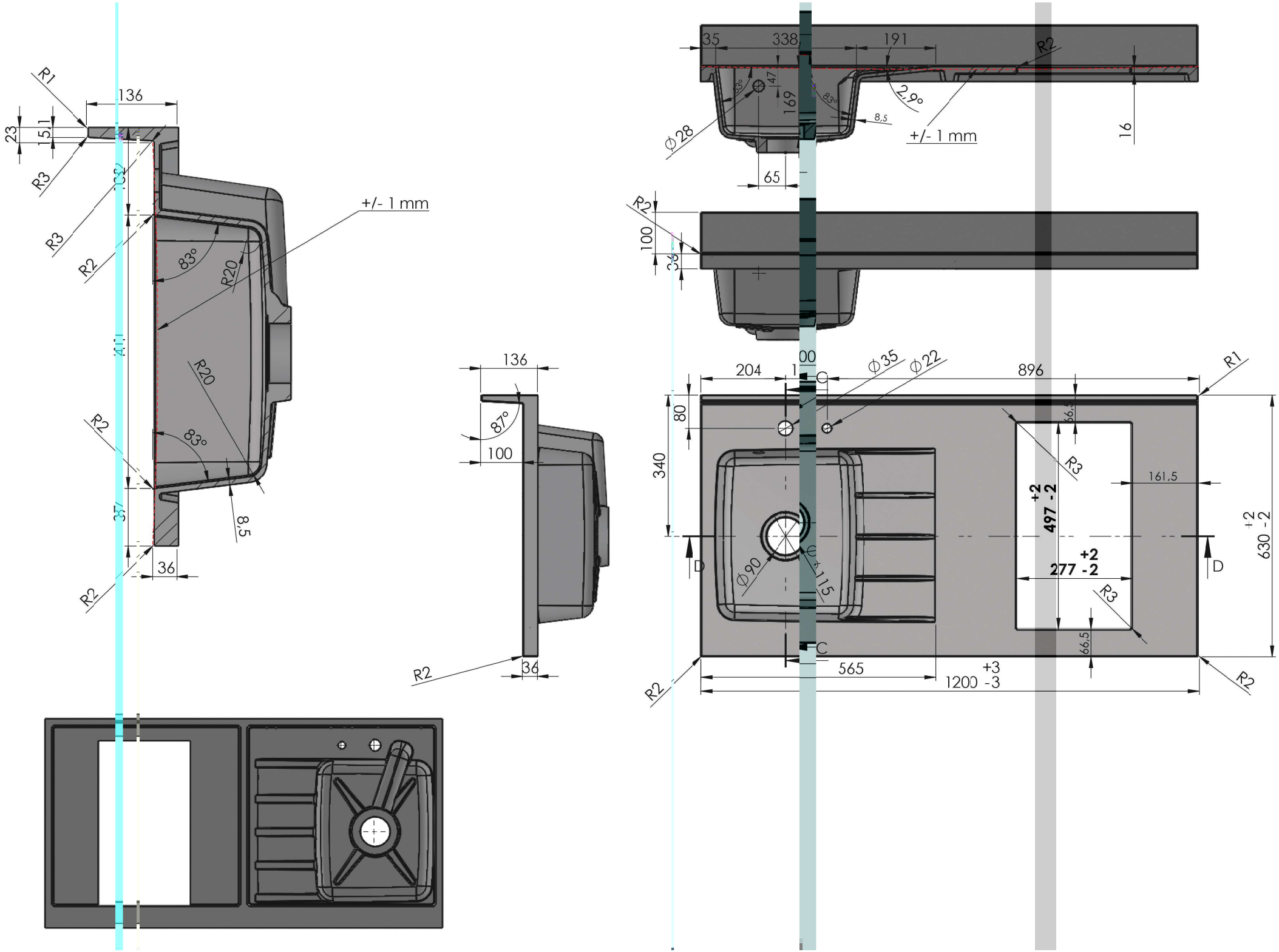
R1
136
23
15,1
R3
32
R3
R2
83°
R20
+/- 1 mm
411
R20
R2
83°
37
8,5
36
R2
136
87°
100
R2
36
35
338
191
R2
147
169
83°
83°
2,9°
8,5
Ø28
+/- 1 mm
16
65
R2
100
36
100
204
1
C
Ø35
Ø22
896
R1
80
340
66,5
R3
161,5
+2
497 -2
+2
277 -2
D
Ø90
Ø115
D
+2
630 -2
66,5
R3
C
565
+3
1200 -3
R2
R2